

Patient report

Bio-Rad DATE: 09/10/2019
D-10 TIME: 05:13 PM
S/N: #DJ4I016123 Software version: 4.30-2
Sample ID: 10560903
Injection date 09/10/2019 04:59 PM
Injection #: 33 Method: HbA1c
Rack #: --- Rack position: 10

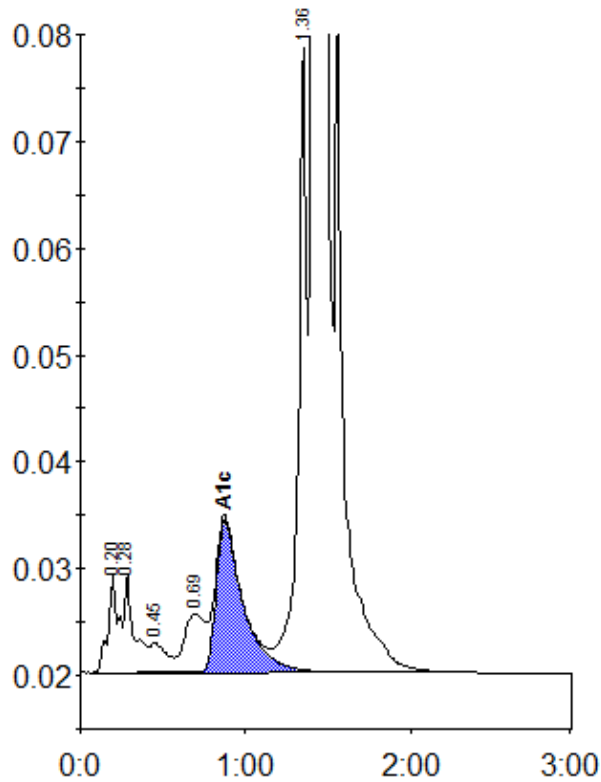

Peak table - ID: 10560903

Peak	R.time	Height	Area	Area %
A1a	0.20	9245	40458	1.0
A1b	0.28	9269	37579	1.0
F	0.45	2843	20323	0.5
LA1c/CHb-1	0.69	5528	48648	1.2
A1c	0.87	14287	161925	5.5
P3	1.36	58365	210920	5.3
A0	1.41	1021598	3423555	86.8
Total Area:			3943408	

Concentration:	%
A1c	5.5